

CITY OF KELOWNA

BYLAW NO. 10355

Road Closure and Removal of Highway Dedication Bylaw (a portion of lane south of Osprey Avenue)

A bylaw pursuant to Section 40 of the Community Charter to authorize the City to permanently close and remove the highway dedication of a portion of lane south of Osprey Avenue

NOW THEREFORE, the Municipal Council of the City of Kelowna, in open meeting assembled, hereby enacts as follows:

1. That portion of highway attached as Schedule "A" comprising 454.6 m² shown in bold black as Closed Road on the Reference Plan prepared by Cameron A. Henry, B.C.L.S. and completed on 8th day of June, 2010, is hereby stopped up and closed to traffic and the highway dedication removed.
2. The Mayor and City Clerk of the City of Kelowna are hereby authorized to execute such conveyances, titles, survey plans, forms and other documents on behalf of the said City as may be necessary for the purposes aforesaid and to affix the Corporate Seal of the said City thereto.

Read a first, second and third time by the Municipal Council this 21st day of June, 2010.

Adopted by the Municipal Council of the City of Kelowna this

Mayor

City Clerk

Bylaw No. 10355 - Schedule "A"

REFERENCE PLAN TO ACCOMPANY CITY OF KELOWNA
ROAD CLOSURE AND REMOVAL OF HIGHWAY
DEDICATION BYLAW No. 10355 OF PART OF ROAD
DEDICATED BY PLAN 4280 DISTRICT LOT 14 ODYD
PURSUANT TO SECTION 40 OF THE COMMUNITY CHARTER AND SECTION 120 OF THE LAND TITLE ACT
BCGS 82E.083

PLAN KAP _____
REGISTERED IN THE LAND TITLE OFFICE AT KALOOKOP, B.C.
DATE OF _____



THE INTENDED PLOT SIZE OF THIS PLAN IS 430mm IN WIDTH BY 550mm IN HEIGHT (2 SIDE) AND PLOTTED AT A SCALE OF 1:200

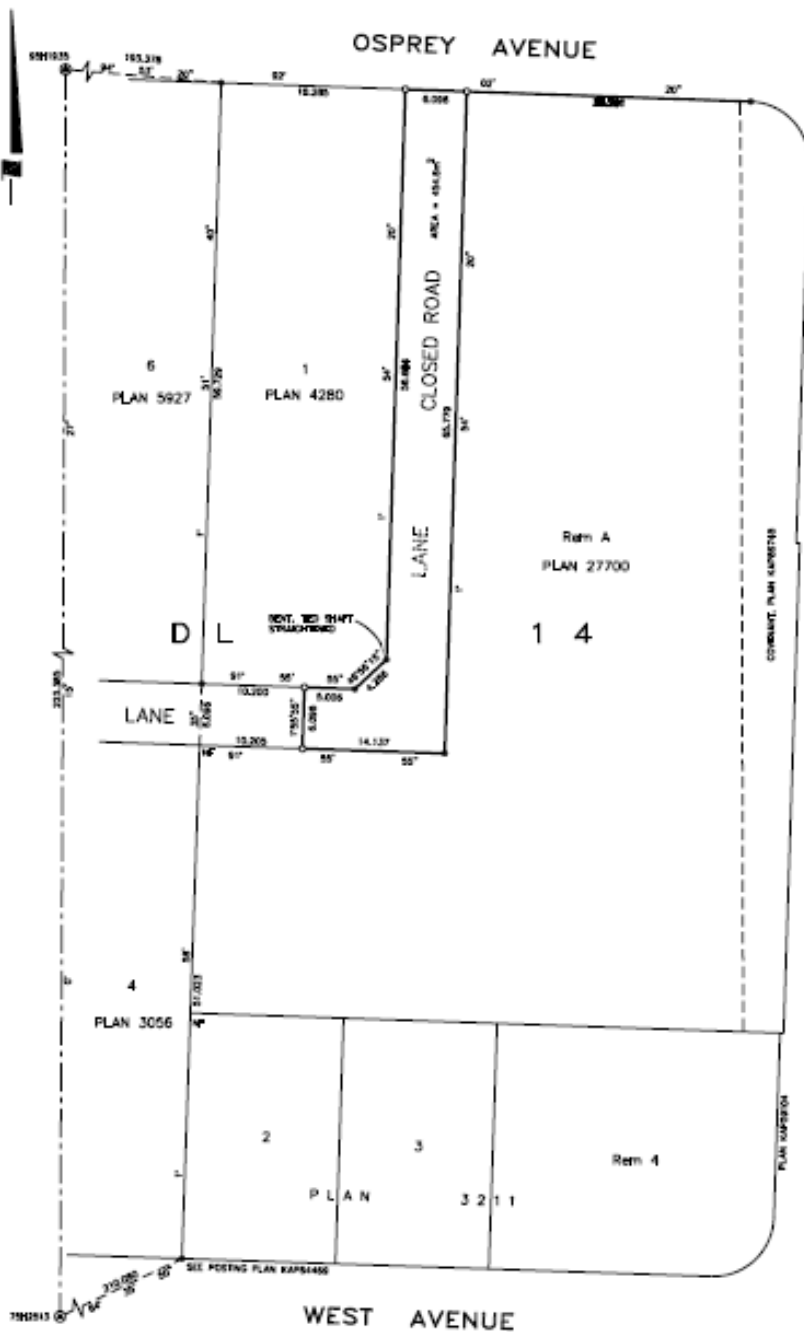

CITY OF KELOWNA

MAYOR _____

CITY CLERK _____

WITNESS

AS TO BOTH SIGNATURES

NAME _____

OCCUPATION _____

ADDRESS _____

PANDOSY STREET

LEGEND

INTERIOR SURVEY AREA NO. 4, CITY OF KELOWNA, NADES (CGRS).

GRID BEARINGS ARE DERIVED FROM OBSERVATION BETWEEN CONTROL MONUMENTS 95M1935 AND 75M2513.

THIS PLAN SHOWS HORIZONTAL GROUND-LEVEL DISTANCES EXCEPT WHERE OTHERWISE NOTED. TO COMPUTE GRID DISTANCES, MULTIPLY GROUND-LEVEL DISTANCES BY CORRECTION FACTOR 0.9999435.

- ⊙ DENOTES CONTROL MONUMENT FOUND
- DENOTES STANDARD IRON POST FOUND
- DENOTES STANDARD IRON POST SET

THIS PLAN LIES WITHIN THE REGIONAL DISTRICT OF CENTRAL OKANAGAN.

I, CAMERON R. HEWITT, A BRITISH COLUMBIA LAND SURVEYOR, CERTIFY THAT I WAS PRESENT AT AND PERSONALLY SUPERINTENDED THE SURVEY REPRESENTED BY THIS PLAN, AND THAT THE SURVEY AND PLAN ARE CORRECT. THE FIELD SURVEY WAS COMPLETED ON THE 09th DAY OF JUNE, 2010. THE PLAN WAS COMPILED AND CHECKED, AND THE CHECKLIST FILED UNDER #111486, ON THE 15th DAY OF JUNE, 2010.

Cameron R. Hewitt
S.C.L.S.

Ferguson Land Surveying & Geomatics Ltd.
B.C. AND CANADA LAND SURVEYORS
404-1530 PANDOSY STREET, KELOWNA, B.C.
TELEPHONE (250) 763-2115 FAX (250) 763-0321

JOB No 17786-REF-ROAD-CLOSURE

STATIONING AND TO BE CORRECTED BY THE SURVEYOR'S OFFICE
SHEET 01 OF 01 PLOT NO. 202-04-0007